

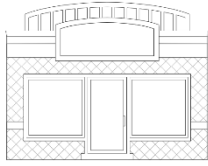

# 2018 AT A GLANCE

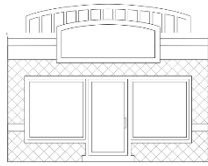

**2,788 CLIENT VISITS  
IN FREMONT**



**237 CLIENT VISITS  
IN PLEASANTON**

## 3,025 CLIENT VISITS

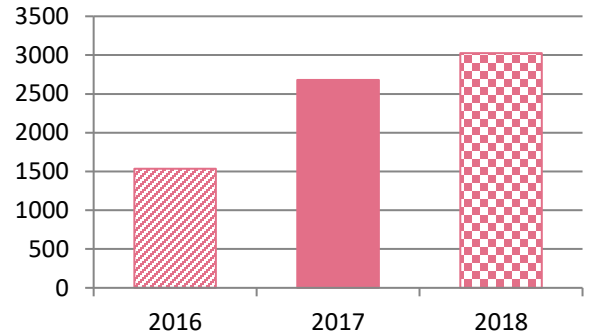

**GROWTH OVER  
PAST 3 YEARS**

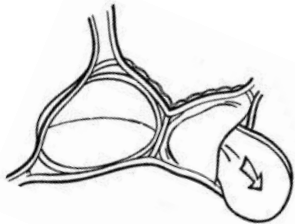

**77%** Visits in which patient were fitted for **BRAS & PROSTHETICS** by our certified breast care specialist.



**21%** Visits in which patients were provided with **LYMPHEDEMA GARMENTS** for the prevention and support of treatment of Lymphedema of the arm, due to lymph node removal.

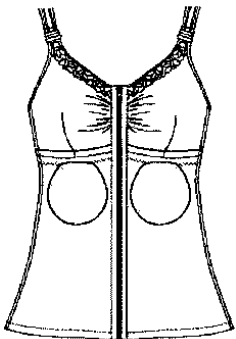

**8%** Visits in which under-served patients received **POST-MASTECTOMY GARMENTS** Regardless of financial status.



**3%** Visits in which patients were assisted with **CRANIAL PROSTHETICS (WIGS)**, aided by the expertise of our wig specialists

In 2018, HERS provided nearly \$143,000 in post-surgical products to patients in need. This year, we are on track to distribute over \$151,000 in product to under served breast cancer survivors.



**Fremont** | Washington Hospital Womens' Center | 2500 Mowry Ave. Ste. 130, Fremont, CA 94538  
**Pleasanton** | Stanford Health Care-ValleyCare Res. Cntr. | 5725 Los Positas Blvd. Ste. 270, Pleasanton, CA 94588  
**San Leandro** | Kaiser Permanente Medical Center | 2401 Merced Street Ste. 100, San Leandro, CA 94577  
HERSBreastCancerFoundation.org | @HBCF\_SFBayArea | Facebook.com/HersBreastCancerFoundation